

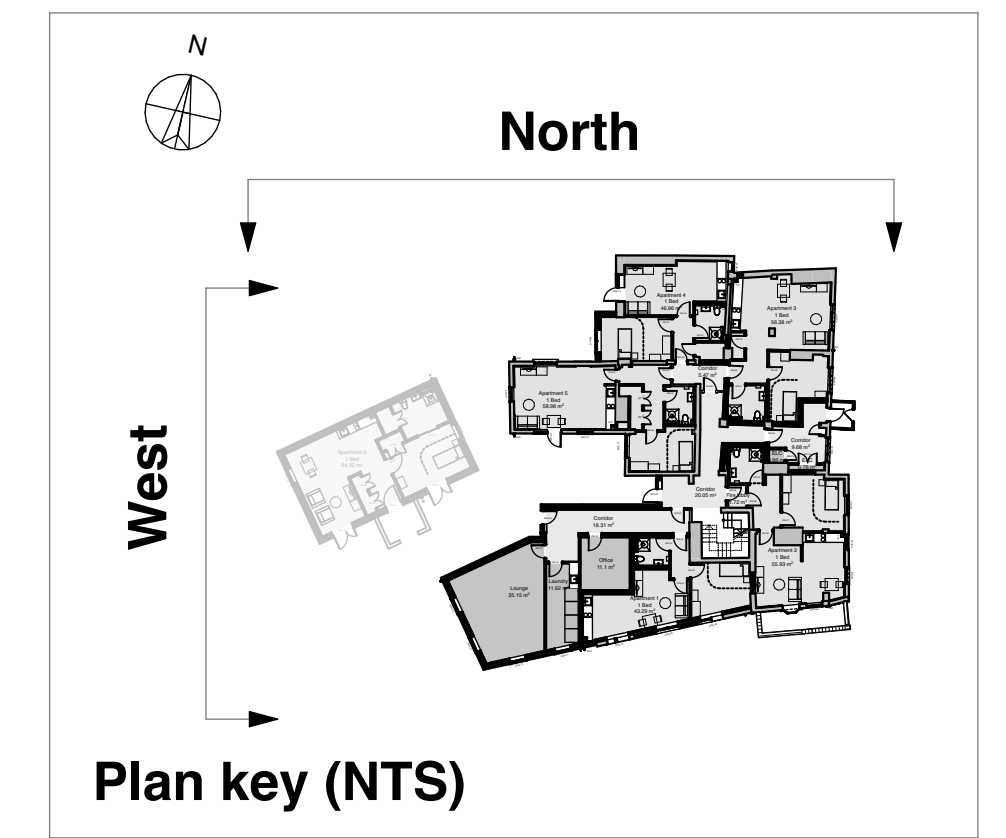

**North Elevation**



**West Elevation**



- MATERIALS KEY:**
- A** Existing painted brickwork - repainted white and made good.
  - B** Existing brickwork - made good.
  - C** New brickwork - colour to match existing. Type/colour to be agreed.
- Existing windows to be replaced with timber (colour white) double glazed on the south and east elevations only. All other existing windows to be replaced with white UPVC. New windows to be UPVC white.
- All new rainwater goods to be UPVC, colour black.

Scale 1:50 0 1 2m



**NOTES**

This drawing is the copyright of Quattro Design Architects Ltd and should not be reproduced in whole or in part without written permission. Only figured dimensions to be used for construction. Check all dimensions on site. Any discrepancies are to be reported to the Architect as soon as possible.

**REVISIONS**

REV: DATE - DRAWN - CHECKED: NOTES  
 P1: 21.07.2022 - CN - MM : Drawing created

**PROJECTS**

Whitchurch Road Supported, Telford

**CLIENT**



**DRAWING TITLE**

North & West Elevations

**DRAWING NO.**

6736-F-0701

**REV**

P1